

20-21 GUIDE BOOK

GREATER ANN ARBOR AREA



arts+creative industries=impact



TheRide is proud to support the arts community.

To learn about using TheRide, visit TheRide.org.



CREATIVE WASHTENAW *Happy Hour*



**Be with your people!
Everyone gets you ...
Your language is spoken...
It's like being at art camp...
and, there is no agenda!**

CREATIVE WASHTENAW Happy Hour
it's for everyone working or playing
in the arts + creative industries
in Washtenaw County
and members of The Arts Alliance*.

**In person or by ZOOM,
CWHH is not to be missed!**

Hold the
last Wednesday
of every month
from 4:30–6:00 pm
for
**CREATIVE
WASHTENAW
HAPPY HOUR!**

Follow The Arts Alliance on 
and always know when and where
CWHH is happening.

*or soon to become members.
Attend once, to try it out. -
we are pretty sure you'll want to join!

ARTS + CREATIVE INDUSTRIES

GREATER ANN ARBOR AREA

You can't use up creativity. The more you use, the more you have. - Maya Angelou

We couldn't bring ourselves to publish our usual letter of greetings and salutations. Too much has passed since the start of 2020 and our frame of reference has changed. We now speak of time as pre-COVID and post-COVID. We, like the rest of the world, watched everything and everyone come to a screeching halt once COVID-19 hit in early March.

Washtenaw's arts + creative sector, among the first to respond responsibly and flatten the curve in the greater Ann Arbor area shuttered the doors of performance venues, galleries and museums and put artists and creative workers out of work without warning. There is no safety net for the arts + creative sector: no government, foundation or commission relief. The impact of this pandemic and the lack of sector specific support is devastating and the damage may be irreparable.

The Arts Alliance knew its role: focus on the health and survival of the arts + creative industries in our community. We went into overdrive. Knowing cash was crucial for, we immediately to seek [Creative Washtenaw Aid](#) to aid those in need and started [Creative Washtenaw Marketplace](#) as an online sales site to sell goods. We responded to panicked calls for help on everything from unemployment to where to go for food. We collected every bit of information to distribute through our e-news, social media and [COVID-19 resource web page](#). Keeping local creatives connected provided a lifeline so [Creative Washtenaw Happy Hours](#) morphed into Zoom gatherings.

What was hoped to be a few weeks has turned into months. We know as much as we don't and we won't for quite some time. Instead of wondering "what week will we reopen?" the questions has changed to "can we survive until we reopen?" and "will we be able reopen in 2020 or 2021 and will audiences feel safe enough to return?" The Arts Alliance remains committed to do its best, as long as it has the resources, to advocate for the sector investment and to keep information and support flowing.

Change, we know, is difficult. Artists create to express, evolve, teach, appreciate and, yes, sell. Perhaps most importantly, they must share. It is through the interaction of people that creative work is given breath...and we now realize how quickly our breaths can be taken away and rob our art of life and hinder our existence.

Artists and creatives of all disciplines learn early on that their path must be carved out of the norm, and even carved deeper to not only accomplish their vision, but to also inspire others. Due to this innate nature, those of us in the creative sector must unite and utilize all of our gifts to push through this challenging time. We can do this — we have weathered stronger storms within ourselves and from the outside world.

The centuries have proven that art and creativity is immune to any attack. It endures. We may not know what the business of the arts + creativity looks like on the other side of the COVID-19 pandemic and that does cause uncertainty. Let's remember, though, to trust our creative selves and the creative process as we have whenever that essential yearning to create has stirred our very souls. If we can put our trust in that, we'll know deep down that we, like art, will endure.

Colby

Colby Spencer Cesaro
Chair
The Arts Alliance
Info@A3Arts.org

Deb

Deb Polich
President/CEO
The Arts Alliance
deb.polich@a3arts.org

BOARD + PROFESSIONAL TEAM

CHAIR
Colby Spencer Cesaro
Vice President
Michigan Independent Colleges and Universities
Creative: vocalist, actor and dancer
Works in Lansing, lives in Dexter

Damian Farrell, FAIA, LEED & AP
Owner & Principal
Damian Farrell Design Group
Creative: architect
Lives and works in Ann Arbor

Chloé Cook Gray
Founder & Artistic Director
Fun Girl Dance Company
Creative: Choreographer and dancer
Lives and works in Ypsilanti

Lauren James
Communication Manager
The Arts Alliance & Artrain
Creative: communications, editor
Lives and works in Ann Arbor

Michael McCarthy
Portfolio Manager
Bank of Ann Arbor
Lives and works in Ann Arbor

VICE-CHAIR & INTERIM SECRETARY
Melissa Milton-Pung
Project Manager
Michigan Municipal League
Creative: historic preservationist
Lives and works Ann Arbor

Jay Mullick
Managing Partner, PSMI, Inc.
Works in Saline, lives in Ann Arbor

PRESIDENT/CEO
Deb Polich
President/CEO
The Arts Alliance & Artrain
Creative: arts + creative executive, advocate & radio host
Works and lives in Ann Arbor

TREASURER
Tina Walther
Owner
Rapport Innovative Marketing LLC
Creative: communication design
Lives and works in Milan, MI

Alexandra West
Director of Research
Ann Arbor Spark
Works and lives in Ann Arbor

Barb Whitney
Arts + Creative Education Specialist | The Arts Alliance
Executive Director | Lansing Art Gallery & Education Center
Lives in Mason and works in Lansing

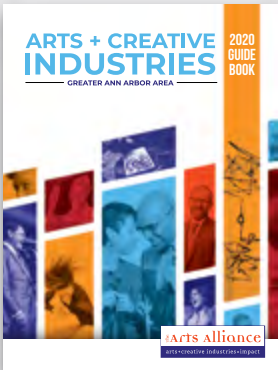

PUBLISHER
The Arts Alliance
info@a3arts.org
a3arts.org
734-213-2733
1100 North Main Street, #A
Ann Arbor, MI 48104

EDITOR
Lauren James
The Arts Alliance

© 2020 The Arts Alliance

GUIDE DESIGN
Rapport Innovative Marketing LLC
Director: Tina Walther
Designer: Dana Laureano
tina@rapport.tw | rapport.tw
734-394-8212
Milan, MI

PRINTING & DISTRIBUTION
Current Magazine
ecurrent.com
734-668-4040
Ann Arbor, MI

SPONSORS + PARTNERS

FANTASTIQUE



FANTABULOUS



FANTASTICAL

Ann Arbor Area Community Foundation	Martha Darling & Gil Omenn	NETSCOUT
Ann Arbor State Bank (Level One)	Eastern Michigan University Foundation	UHY
Bank of Ann Arbor	Martha & Bill Grimes	Washtenaw Community College
Comcast	Golden Limousine	WEMU 89.1 FM

MEMBERSHIP

The Arts Alliance is a proud member of and active in these leadership organizations:



ARTS + CREATIVE INDUSTRIES = IMPACT

The Arts Alliance is the arts + creative industry authority in Washtenaw County. A regional agency, its mission is to advocate for and support Creative Washtenaw and ensure that the greater area remains a great place to create, live, work, learn, play and visit. nonprofit, educational and government entities and produce creative goods, services and programs for county residents and visitors.

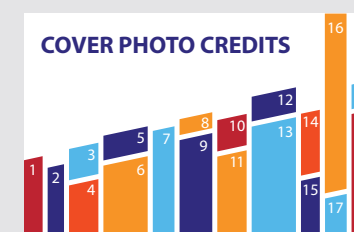
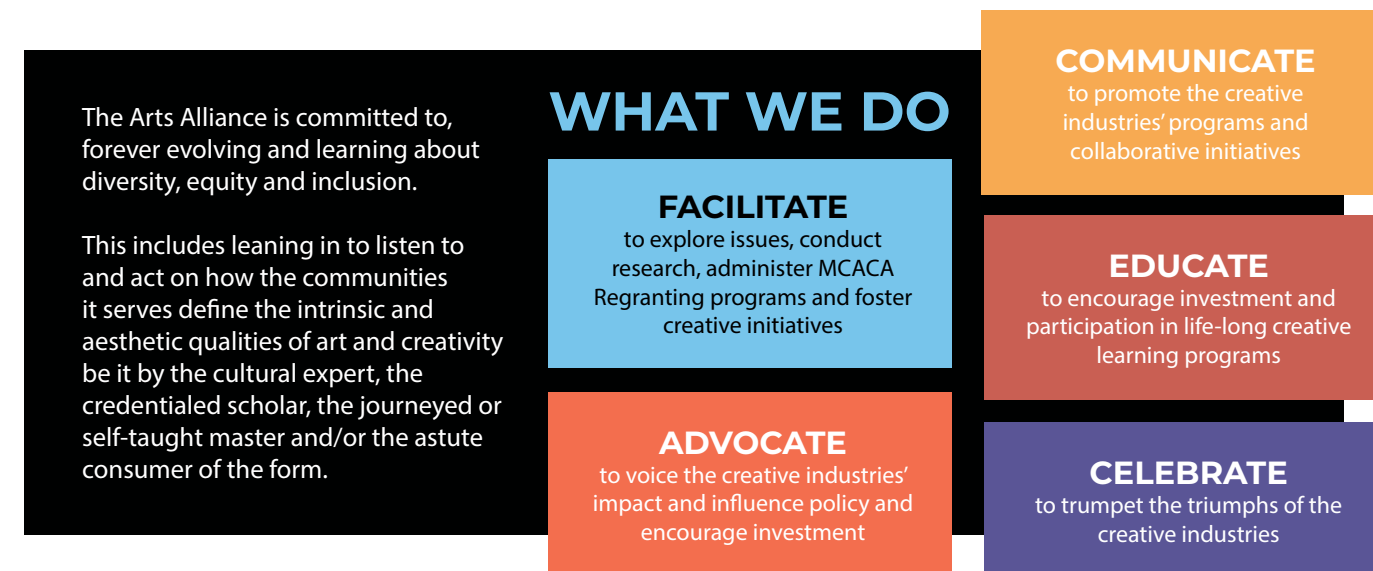

1. Elize Jekabson
2. Jon Van Eck
3. Solana Howard, Melody Korkmaz, & Jasmine Patterson
4. Courtesy: Melanie Schuessler Bond
5. U-M Natural History Museum
6. Cozine Welch
7. Sandy Ryder - Wild Swan Theater
8. Lynne Friman & Friend
9. Kurt Elling - Blue LLama Jazz Club
10. Jody Randolph Dance
11. Derick Todd & D. Vaughn
12. Juan Freitez
13. Afa & Aaron Dworkin
14. David Gier
15. Photo credit: Leisa Thompson
16. "Cornered" detail by Margaret Parker
18. Ann Mondro

DID YOU KNOW?

CREATIVE WASHTENAW COUNTS NONPROFITS

There are **200** arts + cultural nonprofits in Washtenaw County

Their average age is **24 years old** busting the myth that nonprofits are poorly managed and unstable businesses.

The oldest is the American Oriental Society. Since **1842**, they have applied a humanistic approach to the study of Near Eastern and Asian philosophy, religion, folklore and art .

FOUR founded in **2018** are the youngest: The Ann Arbor Book Society, Horizon Performing Arts, Michigan Literary and Theatrical Society, and the Ypsilanti Performance Space, Inc.

BUDGET SIZES*

188 are below **\$1 million**

130 < \$ 50,000	13 ≥ \$250,000
20 ≥ \$ 50,001	5 ≥ \$500,000
20 ≥ \$100,000	

13 are above **\$1 million**

5 ≥ \$1,000,000	1 ≥ \$ 6,000,000
3 ≥ \$2,000,000	1 ≥ \$ 9,000,000
1 ≥ \$3,000,000	1 ≥ \$16,000,000
1 ≥ \$4,000,000	

ARTS + CREATIVE EDUCATION INTEGRATION FOR STUDENT EXCELLENCE *

"Arts + creativity are vitally important to cultivate community in our schools and to offer students the opportunity for self-expression."

The benefits of curricular, sequential arts exposure extend far beyond the metrics related to the arts + creativity as a vehicles for student learning in other subjects: students engaged in creative education have measurably improved school, work and life experiences. Data show that the arts improve school communities and enhance parents' engagement, as well.

Every student in Washtenaw County is entitled to equitable access to high-quality, consistent, sequential, standards-based arts + creative education as part of an integral right to a well-rounded and excellent education.

Arts + Creative Education Index - 100% scale	
Ann Arbor Public Schools	31.06%
Whitmore Lake Public Schools	29.2%
Chelsea School District	21.67%
Milan Area Schools	20.8%
Manchester Community Schools	19.4%
Saline Area Schools	16.7%
Lincoln Consolidated Schools	15.28%
Dexter Community Schools	13.54%
Ypsilanti Community Schools	6.4%
Public School Academies	0.64%

Yet according to the Arts + Creative Education Index that measures grade level access to 12 curriculum courses, there is much to do.

Washtenaw County parents, school boards, community leaders and arts + creative industry providers are encouraged to work together to elevate the importance of access to arts + creative education integration for all county youth.

*Excerpted from the 2019 Arts + Creative Education for Student Excellence report by the Washtenaw Intermediate School District and The Arts Alliance.

To see the full report or for more information and to get involved, contact:

The Arts Alliance at info@a3arts.org

ALLY MEMBERS

Ally members are individuals, businesses and organizations investing in the work and efforts of The Arts Alliance to advocate for, support and promote the arts + creative industries in Washtenaw County. Ally members frequent arts and cultural events, value arts and creative education, have a preference for hand-crafted goods and appreciate that 21st century businesses and their employees seek to live in vibrant, authentic communities.

The Arts Alliance deeply appreciates its Ally members for the foresight, lift and encouragement they extend to creative people and businesses through their support and patronage.

PURPLE \$10,000+

Destination Ann Arbor ♥

BLUE \$1,000 – \$2,499

Ann Arbor Area Community Foundation ♥
David & Jill Esau
Jean P. Rowan

YELLOW \$250 – \$499

Britany Affolter-Caine & David Caine ♥
Bill & Mary Kinley ♥

VIOLET \$5,000 – \$9,999

Masco Corporation Foundation
Jay Mullick ♥

GREEN \$500 – \$999

Martha Darling & Gil Omenn ♥
Cathy Gendron & John Johns
Marty & Bill Grimes ♥
Mullick Foundation
Oxford Companies
Seattle Foundation
Anonymous

ORANGE \$100 – \$249

Mike Allemang & Janis Bobrin	Kathy & John King
Joanie Binkow	Robin & Rob Little
Shary Brown & Michael Moran	Megan Mazurek ♥
Paul Cousins	Courtney & Paul McCreadie ♥
Karl & Nan Couyoumjian ♥	Lisa & Tom McKarns
Gretchen Driskell ♥	Scott Menzel
Stephani Field & Walter Kraft	Dina & Greg Sheldon ♥
Brian Filipiak ♥	Susan Wagner
Mary & Ward Gillett	Joseph & Sandra Walls
Jane Hassinger & Marvin Parnes	Alexandra West ♥

RED \$50 – \$99

Ann Arbor Downtown Development Authority
M. Judith Block & Paulette Valliere
Allison & Ryan Buck
Jennifer Conlin & Daniel Rivkin ♥
Natalie & Mike Hensel
Ruth Ann Jamnick
Susan McClanahan
Brent & Laura Oeschger
Cliff & Ingrid Sheldon
Anonymous
Margie Teall
Anne & Thomas Venner

2019 pARTiers

The following wonderful people and organizations supported THE pARTy! 2019, The Arts Alliance's signature fundraising event.

David Anderson & Akosua Dow
Theodore St. Antoine
Susan Badger-Booth & Bill Booth
Steve Cole & Ruth Lednicer
EMU Engage@EMU
Bruce Friedman & Hillary Murt
Jennifer Goulet
Governmental Consultant Services, Inc.
Peter Heydon
Barbara Kramer
Amanda Krugliak & Mark Chalou
Don & Nancie Loppnow
Sally McCracken & Bette Warren
Jill McDonough & Greg Merriman
Jeni & Michael Rein
Judy Dow & Don Rumelhart
George Shirley
Nancy Sojka & Betty Stremich
Jane Wilkinson
Yankee Air Museum

♥ Ally members and THE pARTy! 2019 partiers



Jermaine Dickerson and family; Photo by Lisa Thompson



Emma Ashford & Aaron Robinson; Photo by Daniela Gobetti



Photo by Sophie Grillet

ALLY MEMBERSHIP LEVELS

Purple \$10,000+	Green \$500 - \$999
Violet \$ 5,000 - \$9,999	Yellow \$250 - \$499
Indigo \$ 2,500 - \$4,999	Orange \$100 - \$249
Blue \$ 1,000 - \$2,499	Red \$ 50 - \$ 99

To become or learn more about The Arts Alliance membership go to a3arts.org, call **734-213-2733** or email info@a3arts.org.

CREATIVE MEMBERS

INDIVIDUALS & BUSINESSES

LISTINGS BY COMMUNITY by county & city

The Arts Alliance’s creative members include artists, creative workers, organization, businesses, educational and government entities in virtually every creative discipline including the literary, media, performing and visual arts plus advertising, architecture, creative technology, design, fashion, museums, science and nature centers plus other multidisciplinary creative fields. The Arts Alliance sincerely thanks its creative members for their support, partnership and encouragement.

WASHTENAW COUNTY

ANN ARBOR	
16 Hands	12
A2 JAZZ FEST	12
A2Ethics.org	12
a2tix.com	13
Academy of Russian Classical Ballet . .	13
African American Cultural & Historical Museum	13
Alice Green & Co.	13
Ann Arbor Area Piano Teachers Guild	13
Ann Arbor Book Society	13
Ann Arbor Civic Theatre	14
Ann Arbor Concert Band	14
Ann Arbor Fiberarts Guild	14
Ann Arbor Film Festival	14
Ann Arbor Hands-On Museum	14
Ann Arbor Potters Guild	14
Ann Arbor Public Art Commission . . .	15
Ann Arbor Society for Musical Arts . .	15
Ann Arbor Storytellers Guild	15
The Ann Arbor Street Art Fair, The Original	15
Ann Arbor Summer Festival	15
Ann Arbor Symphony Orchestra	15
Ann Arbor Women Artists	15
Ann Arbor/Ypsilanti Regional Chamber	15
Argus Museum & Washtenaw County Historical Society	15
The Ark	16
Artrain, Inc.	16
The Arts Alliance	16
Jill Ault	16
Bank of Ann Arbor Sonic Lunch . .	17
BARICKUDA GALLERY at trustArt studios	17

Blue LLama Jazz Club	17
Boychoir of Ann Arbor	17
Janet T. Cannon	17
Mark Clague	18
Russ Collins & Deb Polich	18
Community Action Network (CAN) Art & Design	19
Community Music School of Ann Arbor	19
The Community School of Ballet, LLC	19
Community Television Network (CTN)	19
Concordia University Kreft Arts Program	19
Cornerstone Design Inc.	22
Damian Farrell Design Group, PLLC	22
Dave Sharp Enterprises	22
The Dodworth Saxhorn Band	23
Aaron P. & Afa S. Dworkin	23
Exactly	24
Faber Piano Institute	24
Terry Farmer	24
Ken Fisher	24
Found	24
Cathy Gendron	25
Zita Gillis	25
Daniela Gobetti	25
Rocky Gonet - In Memoriam	25
Great Lakes Performing Artist Associates	25
Great Lakes Theatrical Consulting . .	25
Sophie Grillet	25
The Guild of Artists & Artisans	26
Hollander’s	26
Sean Hoskins	26
Cathy Jacobs	26

Jodie Randolph Dance	26
Kerrytown BookFest	26
Kerrytown Concert House	27
Kickshaw Theatre	27
Leslie Science & Nature Center	27
K.A. Letts	27
M. Douglas Evans	27
Shel Markel	28
Joan Masters	28
Gregory F. Mazure	28
Measure for Measure - A Men’s Choral Society	28
Michigan Theater & State Theatre . . .	28
Melissa Milton-Pung	28
Susan Montgomery	28
Motawi Tileworks	29
NETSCOUT	29
Neutral Zone	29
Nisson Glass Art	29
Colin O’Brien	29
Leah O’Donnell	29
Pittsfield Charter Township	30
Randy Parrish Fine Framing & Art Inc.	30
Erik J. Reichenbach	31
Mia Risberg	31
Joan Rosenblum	31
Bill & Inger Schultz	32
George Shirley	32
Sing Ann Arbor / Club Metta	32
Patti F. Smith	32
Leslie Sobel	32
State Street District	32
Christopher Tedrick	33
Theatre NOVA	33
Third Mind Books LLC	33
Tobins Lake Sales	33

Kate Tremel	33
TS Rosenbaum Art The Artists’ Studio	33
University of Michigan (U-M) U-M Arts & Culture	34
U-M Gifts of Art Program at Michigan Medicine	34
U-M Helen Zell Writers Program, Zell Visiting Writers Series	34
U-M Institute for the Humanities Gallery	34
U-M Kelsey Museum of Archaeology	34
U-M Library	34
U-M Matthaei Botanical Gardens Nichols Arboretum	34
U-M Museum of Art (UMMA)	34
U-M Museum of Natural History . . .	35
U-M Penny Stamps Distinguished Speaker Series	35
U-M Penny W. Stamps School of Art & Design	35
U-M School of Music, Theatre & Dance	35
U-M Stamps Gallery	35
U-M Taubman College of Architecture & Urban Planning	35
U-M UMS	35
U-M William L. Clements Library . .	35
Kim Vox & Warren Nelson	36

Washtenaw Community College Humanities, Social & Behavioral Sciences Division	36
Gordon White	36
Wild Swan Theater	36
WonderFool Productions	37
WSG Gallery	37

CHELSEA Ballet Chelsea	16
Chelsea Area Festivals & Events	18
The Purple Rose Theatre Company . .	30

DEXTER Artistica	16
Colby Spencer Cesaro	18
City of Dexter Arts, Culture & Heritage Committee Plein Air Festival	22
Dexter Community Orchestra	23
Valerie DiScuillo	23
Lotus Gardenscapes	27
Washtenaw Chorale	36

MANCHESTER Riverfolk Music & Arts Organization .	31
--	----

MILAN Rapport Innovative Marketing LLC	30
---	-----------

SALINE The 109 Cultural Exchange	12
Art Meets Business	16
Envision Designs, Ltd.	24
Linda Kortesoja Klenczar	27
City of Saline Arts & Culture Commission	31
Salt Valley Arts	31
Jill Stefani Wagner, PSA-MP IAPS/MC	36

YPSILANTI 22 North Gallery	12
7 Cylinders Studio	12
Misun Baek	16
DO:BETTER	23
Eastern Michigan University EMU CMTA - Arts Management .	23
EMU School of Art & Design	23
Fun Girl Dance Company	24
Hollanders	26
invisible engines	26
Barry LaRue	27
Neighborhood Theatre Group	29
Red Barn Realty Merrill Guerra . .	30
Riverside Arts Center	31
Charter Township of Superior	32
Washtenaw Community Concert Band	36
WEMU, 89.1 FM	36
Ambrose, Sam & Aubrey Wilbanks . .	36
Kathryn Williams	37
Linda Yohn	37

BEYOND WASHTENAW COUNTY

JACKSON COUNTY GRASS LAKE TreeTown Murals	33
--	-----------

JACKSON Mike Gould, Laser Artist	25
--	----

LENEWEE COUNTY TECUMSEH River Raisin Ragtime Revue	31
The Adrian Center for the Arts	13

LIVINGSTON COUNTY BRIGHTON Marcia Y. Guetschow	26
--	----

MONROE COUNTY MILAN Laila Kuiala	27
--	----

OAKLAND COUNTY FRANKLIN Pro Musica of Detroit, Inc.	30
---	----

HUNTINGTON WOODS Daniel Cascardo	18
---	-----------

MILFORD Orchard Lake Fine Art Show & Hot Works Fine Art Show	29
---	----

WIXOM Detroit Public Television (DPTV) & WRCJ 90.9 FM	22
--	----

WAYNE COUNTY DETROIT CultureSource	22
WolfBrown	37

CREATIVE MEMBERS

The Arts Alliance's creative members engage in the creation of creative products, services and programs for county residents and visitors to enjoy and consume while ensuring that the greater Ann Arbor, Michigan, region remains a great place to create, live, work, learn, play and visit.

CREATIVE INDIVIDUALS: Artists, creative workers and the self-employed including professionals, amateurs, students and industry experts leading the sector locally, nationally and internationally.

CREATIVE BUSINESSES: Arts, creative, cultural, and heritage organizations, profit, nonprofit, education and government entities.



16 Hands

407 North 5th Avenue, Floor 2
Ann Arbor, MI 48104
16handsannarbor.com
16handsinfo@gmail.com
734-761-1110

16 Hands offers a carefully curated selection of handcrafted, heartfelt and artistic creations of uncommon strength and character, including jewelry, fashion accessories, decorative and functional home goods, garden accents and exceptional gifts.



7 Cylinders Studio

209 Pearl Street, Suite 8, Ypsilanti, MI 48197
7cylinders.com
donald@7cylinders.com
734-560-0824

7 Cylinders Studio is a creative engine that can help drive your organization's outreach by producing compelling videos with an optimized strategy for sharing your stories.

The 109 Cultural Exchange

109 West Michigan Avenue, Saline, MI 48176
salinemainstreet.org/the-109-cultural-exch
director@salinemainstreet.org
734-717-7406

The 109 Cultural Exchange is a Saline Main Street initiative. This multipurpose people's space is a venue for arts and cultural events located in the heart of Downtown Saline. Everyone is welcome to gather here and exchange creativity, ideas, customs and liveliness in the spirit of a nurturing and inclusive community.

A2 JAZZ FEST

P.O. Box 8251, Ann Arbor, MI 48107
a2jazzfest.com
a2jazzfest@gmail.com
734-945-6926

A free two-day community-based jazz festival held in September each year, the A2 JAZZ FEST brings multiple generations of local jazz artists together with a supportive community of fans to create a great celebration of jazz in Ann Arbor. The A2 JAZZ FEST mission is to showcase and promote jazz by presenting live performances of original compositions and jazz standards by Michigan-based artists.

A2Ethics.org

P.O. Box 131384, Ann Arbor, MI 48113
a2ethics.org
info@a2ethics.org

A2Ethics promotes public ethics and philosophy initiatives through events, education and civic partnerships, including the "Big Ethical Question Slam" and the "Michigan High School Ethics Bowl" in partnership with the U-M Department of Philosophy.

a2tix.com

2390 Winewood, Ann Arbor, MI 48103
a2tix.com
a2tix@aaobserver.com
734-769-3175

a2tix.com is a locally owned, online marketing and ticketing portal dedicated exclusively to the Ann Arbor area. Ticket buying is easy and secure. A division of the *Ann Arbor Observer*, a2tix.com offers marketing support, excellent credit card rates, membership and donation options, plus a professional, local team to help your events succeed.

Academy of Russian Classical Ballet

527 East Liberty, Suite 208, Ann Arbor, MI 48104
russianclassicalballet.com
aracbmichigan@gmail.com
248-826-8181

The Academy of Russian Classical Ballet (ARCB) offers students of all ages and levels a world-class professional ballet education in the Vaganova (Russian) ballet method and performance opportunities. Under the training and guidance provided by ARCB, students study both technique and artistry unique to the Vaganova method and develop skills and confidence to help them reach their fullest potential.



Adrian Center for the Arts

P.O. Box 951, 1375 North Main Street, Adrian, MI 49221
adriancenterforthearts.org
Ineumanlcva@gmail.com
517-759-3005

The Adrian Center for the Arts (ACA) is collaborative visual arts center located in a rural setting conducive to creativity. The ACA offers resident artists' space in clay, 2-dimensional, glass and metal sculpture and has a gallery hosting six shows a year. It offers classes for all ages in clay, painting, sculpture, fibers and print. The success of the ACA is based on a great many volunteers and an interested community.



Courtesy of Adrian Art Center

African American Cultural & Historical Museum

Ann Arbor, MI
aachm.org
aachmuseum@att.net
734-761-1717

The African American Cultural & Historical Museum of Washtenaw County promotes awareness, understanding and appreciation of the black experience. It gathers and preserves stories, images and documents to make the history of African Americans available to generations today.

Alice Greene & Co.

Ann Arbor, MI
alicegreene.com
colin.obrien@clearweave.com

Alice Greene & Company is devoted to bringing works of poetry, creativity & sustainability to readers. Publisher Jill Peek combines her love of the written word & working with writers, artists & book designers. Focusing on sense of place has led to partnering with some of the best regional poets in unique & beautiful chapbooks.

Allegra Print Mail Marketing

1283 Industrial Drive, Saline, MI 48176
allegra.net
kparkinson@allegra.net
734-994-1404

Serving the creative community since 1973, Allegra offers a wide range of services to help market and promote businesses, nonprofits, healthcare and the education network. Services and products include wide format graphics, interior and exterior signage, vehicle signs, offset and digital printed posters, brochures, postcards, pocket folders, mailing, fulfillment, promotional products, graphic design and more.

Ann Arbor Area Piano Teachers Guild

Ann Arbor, MI
a2pianoteachers.com
503-476-4495

The Ann Arbor Area Piano Teachers Guild offers professional enrichment and support for piano teachers. Programs are presented at the Kerrytown Concert House in addition to informal seminars, performance opportunities, and grants that support teacher study and the music community. Students may participate in Kerrytown recitals, achievement testing, master classes and a summer ensemble camp.

Ann Arbor Book Society

P.O. Box 7176, Ann Arbor, MI 48107
a2books.org
info@a2books.org

The Ann Arbor Book Society fosters an appreciation for and access to books for all. They celebrate and sustain Ann Arbor's dynamic book culture through advocacy of its diverse book-related institutions and communities; connect local readers; and make Ann Arbor a book lover's destination.



THE CULTURAL HEART OF THE UNIVERSITY OF MICHIGAN

The Museum of Art is open and accessible to all

21,000+
PIECES OF ART
IN THE PERMANENT
COLLECTION

13+
NEW EXHIBITIONS

250,000
VISITORS EACH YEAR

umma
UNIVERSITY OF MICHIGAN
MUSEUM OF ART

Come explore and become a free member today!

525 S State Street, Ann Arbor, MI | umma.umich.edu | **The Museum is Always Free.**

Ann Arbor Civic Theatre

322 West Ann Street, Ann Arbor, MI 48104
a2ct.org
manager@a2ct.org
734-971-2228

Ann Arbor Civic Theater (A2CT) celebrates more than 50 years of quality theater produced and performed by community members and presented for southeast Michigan and northeast Ohio audiences. Founded in 1929, its first staged drama was *The Late Christopher Bean*. Five decades later, A2CT is “still here” after hundreds of shows, various performance venues, offices and, most importantly, wonderful members and patrons. Get involved and find out more at **a2civic.org**.

Ann Arbor Concert Band

P.O. Box 1843, Ann Arbor, MI 48106
aaband.org
trumpet1.phil@gmail.com

The Ann Arbor Concert Band is a 75 member nonprofit community-based ensemble. It was born from the desire of local adult musicians wanting to continue playing and performing music that appeals to a broad audience and to offer music education to its members and the public.

Ann Arbor Fiberarts Guild

Ann Arbor, MI
annarborfiberarts.org

The Ann Arbor Fiberarts Guild (AAGF) is an educational, nonprofit group of fiber artists. Founded in 1956 as a club for weavers, AAGF also supports other forms of fiber art. Through monthly meetings, workshops, exhibitions and scholarships for directed study, AAGF promotes the exploration of fiber art.

Ann Arbor Film Festival

230 Collingwood, Suite 160B, Ann Arbor, MI 48104
aafilmfest.org
info@aafilmfest.org
734-995-5356

The Ann Arbor Film Festival is the oldest avant-garde and experimental film festival in North America, founded by George Manupelli in 1963. Internationally recognized as a premier forum for independent filmmakers and artists, each year’s festival engages audiences with remarkable cinematic experiences. The six-day festival presents 40 programs with more than 180 films from over 20 countries of all lengths and genres, including experimental, animation, documentary, fiction and performance-based.

Ann Arbor Hands-On Museum

220 East Ann Street, Ann Arbor, MI 48104
aahom.org
734-995-5439

Considered a gem by many, the AAHOM’s regional and national reputation is built on its visionary planning and implementation of interactive STEAM-based (science, technology, engineering, art and math) exhibits; groundbreaking educational outreach programs delivered to 47 counties throughout the state, including the Upper Peninsula; award-winning distance learning programs in 44 states and countries around the world and; an exceptional ability to establish and maintain strong collaborative bonds with public and private organizations from a variety of disciplines. AAHOM’s temporary, traveling exhibits have also been displayed in libraries, community centers and schools throughout the state. The AAHOM received The Arts Alliance 21st Century Awards Excellence in Education 2015.

Ann Arbor Potters Guild

201 Hill Street, Ann Arbor, MI 48104
pottersguild.net
info@pottersguild.net
734-663-4970

The Potters Guild is a cooperative nonprofit organization comprised of more than 50 members. Classes in ceramics for adults run 12 weeks in the fall and winter terms. The Potters Guild also holds two sales per year at the studio and participates in the Ann Arbor Street Art Fair.

Ann Arbor Public Art Commission

301 East Huron Street, Ann Arbor, MI 48104
a2gov.org/departments/public-services
vharrison@a2gov.org
734-794-6310 x 43102

The Ann Arbor Public Art Commission is an advisory body to the Ann Arbor City Council with the goal to improve the aesthetic quality of public spaces, provide cultural opportunities, contribute to local heritage and promote the general welfare of the Ann Arbor community.

Ann Arbor Society for Musical Arts

Ann Arbor, MI
annarborsma.org
fischer709@comcast.net

Ann Arbor Society for Musical Arts produces six concerts annually at the Ann Arbor City Club, featuring regional artists and two annual youth music competitions: “Rosalie Edwards Youth Music Competition” (REYMC) for musicians ages 13-18 and “Young Artist Competition” for college age.

Ann Arbor Storytellers Guild

Ann Arbor, MI
annarborstorytelling.org
mail@stedaut.com

The Ann Arbor Storytellers Guild exists to promote and support storytelling locally, regionally and nationwide. They create opportunities for members to develop and practice their art in front of a supportive group of individuals, hold workshops to study the principles of good storytelling and build venues to allow members to perform in front of a broader audience.

The Ann Arbor Street Art Fair, The Original

721 East Huron Street, Suite 200, Ann Arbor, MI 48104
artfair.org

The original of the four fairs that comprise the Ann Arbor Art Fair, the original fair is a fine art and fine craft show known for its stringent jury standards; resulting in a show of exceptionally high-quality work. The fair takes place each July on the streets surrounding the Burton Tower.

Ann Arbor Summer Festival

210 Huronview, Suite 1, Ann Arbor, MI 48103
a2sf.org
info@a2sf.org
734-994-5999

The Ann Arbor Summer Festival is a three-week multidisciplinary arts festival offering ticketed and free events both indoors and out, featuring music, dance, comedy, film, circus, street arts and family entertainment.

Ann Arbor Symphony Orchestra

35 Research Drive, Suite 100, Ann Arbor, MI 48103
a2so.com
info@a2so.com
734-994-4801

Founded in 1928, the Ann Arbor Symphony Orchestra (A2SO) is a fully professional orchestra presenting concerts and educational programs for all ages. The orchestra presents classical, pops, chamber and educational concerts onstage and in schools, as well as free concerts in libraries and farmers markets, across southeast Michigan. A2SO also offers family-friendly Instrument Petting Zoos in schools and at community events.



Ann Arbor Women Artists

4844 Jackson Avenue, Suite 100
Ann Arbor, MI 48103
annarborwomenartists.org
aawa.president@gmail.com
734-971-3065

Ann Arbor Women Artists help artists achieve creative and professional excellence.



Ann Arbor/Ypsilanti Regional Chamber

2010 Hogback Road, Suite 4, Ann Arbor, MI 48104
a2ychamber.org
734-665-4433

The A2Y Chamber is a member-based community organization that actively facilitates, educates and advocates on behalf of its members through its services and programs.

Argus Museum & Washtenaw County Historical Society

525 West William Street, Ann Arbor, MI 48103
washtenawhistory.org/index
cchidester@onealconstruction.com
734-769-0770

The Argus Museum, under the umbrella of the Washtenaw County Historical Society, features products manufactured by Argus Cameras Inc., and preserves the company’s history by displaying its significant impact on photography, military equipment and Ann Arbor. The museum hosts photography exhibitions that showcase local and regional photographers and encourages the continued use of analog cameras.

The Ark

316 South Main Street, Ann Arbor, MI 48104
theark.org
734-761-1800

The Ark is a nonprofit live music venue for contemporary and traditional folk and roots music.

Art Meets Business

Saline, MI
facebook.com/artmeetsbusiness
artmeetsbusiness@gmail.com
734-707-5825

Art Meets Business offers individual and group coaching, networking, speaker seminars, and referrals to resources to help creative individuals learn business skills and develop their markets.

Artistica

3203 Broad Street, Dexter, MI 48130
artisticagallery.net
info@artisticagallery.net
734-426-1500

Handcrafted gifts by Michigan artists. Look for the red door by the Village clock in downtown historical Dexter.



Photo by Daniela Gobetti



The Arts Alliance

**1100 North Main Street, #A
Ann Arbor, MI 48104**
a3arts.org
info@a3arts.org
734-213-2733

The Arts Alliance is the arts + creative industry authority in Washtenaw County. A regional agency, its mission is to advocate for and support Creative Washtenaw and ensure that the greater area remains a great place to create, live, work, learn, play and visit. It serves professionals, amateurs, students and industry experts leading the sector locally, nationally and internationally who have creative practices, own creative businesses and hold creative jobs in profit, nonprofit, educational and government entities and produce creative goods, services and programs for county residents and visitors.



Bank of Ann Arbor Sonic Lunch

125 South Fifth Avenue, Ann Arbor, MI 48104
boaa.com
soniclunch.com

Bank of Ann Arbor's Sonic Lunch is a summer outdoor concert series running June to August on Thursdays from noon to 1:30 p.m. at the corner of Liberty and Division streets in downtown Ann Arbor. Concerts are free and suitable for all ages. Join the crowds for an energizing midday break or just relax and enjoy the sounds.



Blue Llama JAZZ CLUB

Blue Llama Jazz Club

314 South Main Street, Ann Arbor, MI 48104
bluellamaclub.com
hello@bluellamaclub.com
734 372-3200

Having opened in April 2019, The Blue Llama Jazz Club presents live jazz and world music paired with inspired cuisine, creating a destination music venue and restaurant in downtown Ann Arbor. The Blue Llama connects the "love of food" and "love of music" for guests and has quickly established itself as one of the most unique and exciting entertainment and dining destination experiences in the Midwest.



Jill Ault

Ann Arbor, MI
jillault.com
jillault@umich.edu

Jill Ault is a fiber artist working primarily with the quilt form.

Misun Baek

Ypsilanti, MI
misunbaek02@gmail.com

Misun Baek is a visual artist and received her BFA from Eastern Michigan University in 1991. She currently works in the styles of realism, expressionism, abstract and aesthetics. Her favorite mediums include acrylics, watercolors, graphite and charcoals, though she uses other mixed mediums such as resin, sculpture paste – or as she says "anything I can get my hands on." A mother and wife, she recently retired and is now able to finally concentrate on her fine arts.

Ballet Chelsea

1050 South Main Street, Chelsea, MI 48118
balletchelsea.org
info@balletchelsea.org
734-475-3070

Ballet Chelsea is a world-class dance school and performance company focused on offering high-caliber dance education to young dancers throughout the region. They also provide community outreach and Adaptive Dance Program which promotes the enjoyment of dance for those with physical, mental and cognitive disabilities through performances, workshops and classes.

BARICKUDA GALLERY

trustArt studios

BARICKUDA GALLERY at trustArt studios

7885 Jackson Road, Suite 1, Ann Arbor, MI 48103
trustartstudios.com
trustartstudios@gmail.com
734-253-2551

Located in Ann Arbor, BARICKUDA GALLERY at trustart studios exhibits work by artists in all media and is also available to rent by arts organizations and individuals for their events. trustArt studios leases eight private art studios and a group ceramics studio.



Photo by Elizabeth Barick Fall

Boychoir of Ann Arbor

1100 North Main Street, Suite 117, Ann Arbor, MI 48104
aaboychoir.org
office@aaboychoir.org
734-663-5377

The Boychoir of Ann Arbor offers choral music education and performance opportunities for boys who like to sing while enriching the community with outstanding choral music concerts.

Janet T. Cannon

Ann Arbor, MI
facebook.com/homegrownbaroque
janetcmusic@homegrownbaroque.com

Concert news, viol teaching and other events!
Poetry, music and stuff.



Artrain, Inc.

Ann Arbor, MI
artrain.org
info@a3arts.org
734-747-8300

Artrain is a nonprofit project management agency that honors its award-winning community-building programs as it partners with creative people and organizations to produce and deliver art-infused outreach programs intended to expand personal horizons and strengthen local cultural infrastructure. Artrain defines community broadly—geographically and as people connected by common interests.

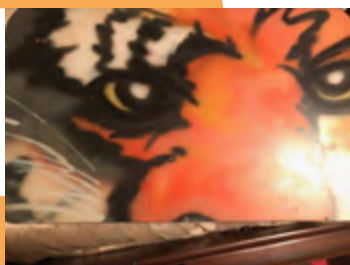



Photo by Deb Jacques

Daniel Cascardo

Huntington Woods, MI
danielcascardo.com
dac@danielcascardo.com
248-885-0028

Daniel Cascardo is a Midwest visual artist who creates abstract paintings that combine elements from primitive cultures with euro sophistication. His work has been described as "Fauvist-bright, cubist geometric and Picasso-esque in human form," with a joy and vibrancy that creates a "playground for the senses." Cascardo also inspires and engages groups of people with his original interactive mural process called "Color in Cascardo" formerly known as the Cascardo Art Action Experience.

Colby Spencer Cesaro

Dexter, MI
colby.cesaro@gmail.com

Colby Spencer Cesaro is a performer, arts professional and arts advocate. Her specialties are vocal performance, dance and theater. She is a board chair of The Arts Alliance and board co-president of the Michigan Organization on Adolescent Sexual Health (MOASH).



Chelsea Area Festivals & Events

222 South Main Street, Suite B, Chelsea, MI 48118
chelseafestivals.com
info@chelseafestivals.com
734-474-9178

Chelsea Area Festivals & Events produces outdoor music concerts and an art series every Thursday night from June – August in historic Chelsea. The annual Sounds & Sights Festival includes an art market, live music, a car show and a chalk exhibition and contest.

Mark Clague

Ann Arbor, MI
smt.d.umich.edu/about/faculty-profiles/mark-clague/
claguem@umich.edu

Mark Clague is a musicologist focusing on music in the United States with specialties in the music of George and Ira Gershwin and the history of "The Star-Spangled Banner." He serves as associate dean of undergraduate academic affairs at the U-M School of Music, Theatre & Dance.



Russ Collins & Deb Polich

Ann Arbor, MI
deb.polich@a3arts.org
rcollins@michtheater.org

Russ Collins and Deb Polich have a passion for arts, creativity and community that their family and friends most often find infectious and sometimes - obnoxious! Russ has served at the helm of the Michigan Theater since 1982, working with the community to restore both that 1928 movie palace and the 1942 art deco style State Theater in downtown Ann Arbor. He founded the Art House Convergence, a national movement for community driven mission-based art houses and the Cinetopia International Film Festival. Deb has served as the lead at Artrain since 1993 and took on a similar roll at The Arts Alliance in 2013. She is the co-host of *creative:impact* on WEMU 89.1 FM.

Comic Opera Guild

P.O. Box 1922, Ann Arbor, MI 48106
comicoperaguild.org
comicoperaguild@gmail.com
734-973-3264

The Comic Opera Guild is a semi-professional lyric theater company that has performed classics of light opera for over 45 years. In addition to its own productions, the Guild also sponsors the Harold Haugh Light Opera International Vocal Competition that has awarded over \$60,000 in scholarship prizes to young singers.

Community Action Network (CAN) Art & Design

P.O. Box 130076, Ann Arbor, MI 48113
canwashtenaw.org/donate-art
info@canannarbor
734-994-2984

Art and cultural enrichment provides opportunities for self-expression, collaboration and project based-child centered learning. CAN Art & Design develops thematic curriculum through understanding ways images and personal expression to convey ideas, values and beliefs. This program aims to give children creative skills sets to inquire, design, build and connect with their broader community.

Community Music School of Ann Arbor

P.O. Box 2447, Ann Arbor, MI 48106
cmsa2.org
programs@cmsa2.org
734-213-2000

Community Music School of Ann Arbor empowers, inspires and connects the community through collaborative music-making. Programs center on using music as a vehicle for both personal growth and community transformation.

The Community School of Ballet, LLC

2875 Boardwalk Drive, Suite B, Ann Arbor, MI 48104
csballetannarbor.com
csballetannarbor@gmail.com
734-996-8515

The Community School of Ballet takes pride in its 40 years as a family business teaching classical ballet to children and adults of all ages and levels. They provide high-caliber training for all students, challenging both body and mind, and building confidence, strength and the love of dance. The school is certified by the Royal Academy of Dance (RAD), a world-renowned teaching institution, to teach ballet, pointe and character dance. RAD exams are offered to eligible students.

Community Television Network (CTN) - Ann Arbor

2805 South Industrial Highway, Suite 200, Ann Arbor, MI 48104
a2gov.org/ctn
mbondy@a2gov.org
734-794-6150

Community Television Network - Ann Arbor (CTN) is committed to providing multimedia resources such as media production workshops, equipment checkout and programming – all free of charge – to serve diverse public interests and strengthen the fabric of the Ann Arbor community through multimedia.

Concordia University Kreft Arts Program

4090 Geddes Road, Ann Arbor, MI 48105
cuaa.edu/life/kreft-arts-program
734-995-7389

The Kreft Arts Program at Concordia University sponsors art exhibitions, concerts, lectures, dance performances and author appearances.

DID YOU KNOW?

Every day, someone contacts The Arts Alliance requesting assistance or support.

The Arts Alliance listens to its members, those who have creative practices and jobs and own creative businesses, to hear how they prosper and what help is needed.

The Arts Alliance acts to provide support, services and advocates to make change.



**MARKETING
BRANDING & DESIGN
SOCIAL MEDIA
DIGITAL MARKETING
WEBSITES
VIDEO**



Tina Walther
734.395.8212
www.rapport.tw

Check out or submit
Southeast MI happenings!
www.semienews.com



CHALLENGE *Everything*
CREATE *Anything*



Ann Arbor is powered by purpose and driven by creativity. And it inspires muralists Mary Thiefels and Danijel Matanic to transform ordinary walls into works of art.

Get the story, get inspired at AnnArbor.org/createanything

DESTINATION
**ANN
ARBOR**



**HERE, IS REAL
INSPIRATION.**

Welcome to Ypsilanti—
a progressive city full of
vibrant, creative people.
As you explore the area,
we invite you to connect
with Ypsi Real.

YpsiReal.com

Ypsi
REAL

Summer's Biggest Event!

Original works of art, street performances,
culinary treats and sidewalk sales!

July 16—19, 2020
Thursday—Sunday



TheAnnArborArtFair.com
Four Fairs. One Event.

Cornerstone Design Inc.

210 Collingwood Drive, Suite 106, Ann Arbor, MI 48103
cdiarchitects.com
desau@cdiarchitects.com
 734-663-7580

Cornerstone Design Inc. offers creative, responsive architectural services for commercial, nonprofit and residential clients.

CultureSource

6200 2nd Avenue, Suite 003, Detroit, MI 48202
culturesource.org
 313-831-1151

CultureSource is a member association for nonprofit arts and cultural organizations in southeast Michigan. As a regional service organization, CultureSource provides support by hosting professional development workshops that grow creative and leadership capacities, presenting programs that provide space for exchanging ideas about arts and culture and leading initiatives that bring together stakeholders interested in enhancing public access to creative expression.



Damian Farrell Design Group, PLLC

359 Metty Drive, Suite 4A
Ann Arbor, MI 48103
dfdgonline.com
dfarrell@dfdgonline.com
 734-998-1331



Damian Farrell Design Group (DFDG) is an architecture and design firm bringing about change through design thinking to improve living, working, playing and gathering spaces. Damian Farrell, owner and principal of DFDG, serves on the boards of Artrain, The Arts Alliance and the Michigan Architectural Foundation.

Dave Sharp Enterprises

Ann Arbor, MI
dddsharp@gmail.com
 734-945-6926

Dave Sharp brings both his upright and electric bass skills to a wide variety of music groups, including Dave Sharp's Secret 7 (world jazz), Dave Sharp Worlds Trio, Three Worlds Trio, Sumkali (Indian fusion), Klezmephonic (traditional Klezmer) and Wisaal (Arabic fusion). He also collaborates with Bollywood musicians (Parthiv Gohil, Jointa Gandhi) and touring Kirtan (Girish, Prema Hara) artists.

Detroit Public Television (DPTV) & WRCJ 90.9 FM

1 Clover Court, Wixom, MI 48393
dptv.org
email@dptv.org

Detroit Public Television (DPTV) is Michigan's largest and only community-licensed public television station, reaching an audience of more than 2.5 million people each week across its many platforms with extensive journalism, cultural and educational engagement and programming. Ann Arbor is its second largest market. DPTV also operates WRCJ 90.9 FM, Detroit's classical and jazz radio station.

City of Dexter Arts, Culture & Heritage Committee | Plein Air Festival

8140 Main Street, Dexter, MI 48130
paintdexter.org
paintdexter@gmail.com
 734-426-8303

The City of Dexter's Arts, Culture, and Heritage Committee is responsible for making recommendations to the local city council on arts, cultural and heritage-related affairs in the city. This includes sponsoring and hosting the annual Paint Dexter Plein Air Festival in August, installing temporary and permanent sculpture displays, and implementing other creative projects in the city throughout the year.

Dexter Community Orchestra

P.O. Box 331, Dexter, MI 48130
dextercommunityorchestra.org
info@dextercommunityorchestra.org
 734-726-0070

The Dexter Community Orchestra (DCO), located in Dexter, Michigan, was founded in 2005 and is dedicated to cultural enrichment through the gift of live musical performances. The DCO has an honored history of talented music directors and musicians, offering an enriching musical experience for its volunteer musicians and dedicated and growing audience. Dr. David Schultz was appointed music director in 2019. The DCO is a nonprofit organization.

Valerie DiScuillo

Dexter, MI

Valerie DuScuillio has the head and heart of an artist. She is a social media manager and digital marketing strategist for DO:BETTER.

DO:BETTER

731 Cross Street, Ypsilanti, MI 48197
dobetterhere.com
mail@dobetterhere.com
 734-212-6628

DO:BETTER is a brand studio. They design emotional, simple and intelligent brands for those brave enough to want more.

The Dodworth Saxhorn Band

Ann Arbor, MI
dodworth.org
glpaadirector@greatlakespaa.org
 734-645-5872

The Dodworth Saxhorn Band brings 19th century America to life through memorable music played on original instruments and the use of compelling storytelling and song.

Aaron P. & Afa S. Dworkin

Ann Arbor, MI
aarondworkin.com
sphinxmusic.org

Aaron P. and Afa S. Dworkin are an arts power couple! They have built an international reputation as arts-focused social entrepreneurs, including as pioneering leaders advocating for diversity, equity and inclusion in the performing arts and in arts leadership. Afa is a cross-sector strategist driving national programming and currently serves as president and artistic director of the Sphinx Organization, the nation's leading organization transforming lives through the power of diversity in the arts. Aaron is the founder of the Sphinx Organization, a 2005 MacArthur Fellow, a member of National Council on the Arts and is the former dean and a current professor at U-M School of Music, Theatre & Dance. The Dworkins received The Arts Alliance Medal for Arts, Science & Humanities Outstanding Service Medal 2019.

EASTERN MICHIGAN UNIVERSITY



Eastern Michigan University Communications, Media & Theatre Arts

103 Quirk, East Circle Drive
 Ypsilanti, MI 48197
emich.edu/cmta
sbooth@emich.edu
 734-487-1883

Theatre Arts at EMU offers intensive curricular and co-curricular programming, supporting four BA, four MA and one MFA degree that span the disciplines of Applied Drama & Theatre for the Young, Arts Management & Administration, Entertainment Design & Technology, Interpretation & Performance Studies and Theatre Arts. Earn a master's degree and advance your creative practice!



Eastern Michigan University School of Art & Design

114 Ford Hall, Ypsilanti, MI 48197
art.emich.edu
smurchis@emich.edu
 734-487-1268

The School of Art & Design at EMU provides students and faculty in art history, studio art and visual art education with an environment that fosters excellence in teaching, creative work and research, and a focus on student-centered learning. Students are provided with a range of academic and professional experiences in and beyond the classroom.

Envisions Designs, Ltd.

Saline, MI

facebook.com/envisionsdesign

lynnefriman@comcast.net

734-429-9999

Lynne Friman provides consulting services to nonprofits including arts management, management, strategic planning, museum development, exhibition design and project development & facilitation.

Exactly

Ann Arbor, MI

exactlydesigns.com

elin@exactlydesigns.com

734-262-1363

Exactly is an interior design firm specializing in the midcentury modern era. Whether it be a nod to the design era or an actual restoration of a home built in the midcentury years, Exactly focuses on modern design using clean lines, geometry, pops of color, natural elements and light.

Faber Piano Institute

Ann Arbor, MI

faberinstitute.org

734-975-1995

The Faber Piano Institute is the international training center for the Piano Adventures® teaching method. They are dedicated to excellence in piano study for students of all ages.

Terry Farmer

Ann Arbor, MI

terryfarmermusic.com

terry@terryfarmermusic.com

734-660-4070

Terry Farmer is a musical director, singer-songwriter, guitarist and recording artist. He performs extensively - most recently with The Terry Farmer Band. He has a degree in classical guitar from University of Denver and runs a thriving Suzuki Guitar Studio. Look for Terry's music in online stores.

Ken Fischer

Ann Arbor, MI

kenfisch@umich.edu

Ken Fischer served 25 years as president of the University Musical Society (UMS), one of the oldest performing arts presenters in the country. Fischer oversaw the organization's artistic growth over the course of three decades. This included expanding and diversifying its programming, deepening its engagement with the university and local communities, and creating partnerships with leading artists from around the world. Under his tenure, UMS was named a 2014 National Medal of Arts recipient, the first university presenter to receive the highest award given to artists and arts patrons by the United States government. Ken received The Arts Alliance's 2017 Medal for Arts, Humanities & Sciences for Outstanding Service.

Found

415 North Fifth Avenue, Ann Arbor, MI 48104

foundgallery.com

info@foundgallery.com

734-302-3060

Found is a creatively curated shop in Ann Arbor's historic Kerrytown District. They feature local artists, plus a collection of jewelry, gifts and home decor, with a focus on simple lines, natural elements, texture and pops of color. Some vintage finds are always mixed into the collection. During November and December, Found becomes a wonderland of gifts and holiday decor

Cathy Gendron

Ann Arbor, MI

cathygendron.com

cathy@cathygendron.com

734-971-7341

For more than 25 years, Cathy Gendron has combined freelance illustration for the editorial, book and corporate markets with teaching at the College for Creative Studies in Detroit. See one of her large-scale murals at Fifth Avenue and Liberty Street in Ann Arbor.

Zita Gillis

Ann Arbor, MI

zitatini.com

zgillis@comcast.net

Zita Gillis is the artist and craftsperson behind Zitatini – finely crafted martini picks and jewelry for cocktails! She sells on Etsy, at local events and directly. She is also a principle with Illuminatus, a laser lightshow company.

Daniela Gobetti

Ann Arbor, MI

danielagobetti.com/index.html

gobetti@sbcglobal.net

734-355-4928

Daniela Gobetti is a photographer and a poet. She grew up in Turin, Italy, moved to New York and later to Ann Arbor. After years of political research, writing books for learners of Italian and translating to and from Italian and English, she moved on to photography. Her most recent project is called "Out of Nowhere," a meditation on mountain trees and their potential to connect us to a past era which speaks to our subconscious and our connection to that distant and powerful world.

Rocky Gonet

In Memoriam 1948 - 2019

Ann Arbor, MI

Rocky Gonet was a fine art photographer, photo instructor at Washtenaw Community College, a teacher at Community High School and a member of The Arts Alliance. He owned Rocky Gonet Photography, which specialized in fine art and senior and corporate portraiture.

Mike Gould, Laser Artist

Jackson, MI

mikegouldlaserartist.com

mgould@mondodyne.com

734-904-0659

Mike Gould is an internationally recognized laser artist who builds laser light installations for art galleries, museums and art events. He works with the Illuminatus Lasers.



Great Lakes Performing Artist Associates

415 North Fourth Avenue, Ann Arbor, MI 48104

greatlakespaa.org

glpaaoffice@gmail.com

734-276-8558

Great Lakes Performing Artist Associates (GLPAA) develops artists and audiences for the live performing arts. Established in 1978, GLPAA serves as a nonprofit booking agency offering musicians the technical skills necessary to build their careers, as well as professional assistance in developing performance, outreach plans, and in creating promotional and marketing materials.

Great Lakes Theatrical Consulting

3313 Yellowstone Drive, Ann Arbor, MI 48105

gltc.us

bill@gltc.us

810-813-4691

Great Lakes Theatrical Consulting offers theater and studio design consulting, rigging, drapes, distribution, control and fixtures.



Sophie Grillet

Ann Arbor, MI

[SophieArtist.com](https://sophieartist.com)

info@sophiespainting.com

734-757-3717

Primarily a painter, Sophie Grillet's work can be abstract or figurative, and is always expressive and full of life. Each work has a story or is about some aspect of our troubled world. Sophie also creates 3D work in many media including photography. Her studio is open for Westside Art Hop (May and October) and at any time by appointment. She welcomes your contact: arrange a studio visit, consider commissioning a special work or just say "hello." See also **ArborArtConsulting.com**.



CTN offers a variety of media workshops to community members and local programming on Comcast cable channels 16, 17, 18 and 19, live online streaming and video on demand content.

2805 S.Industrial Hwy, Ste. 200

Ann Arbor | a2gov.org/ctn

Marcia Y. Guetschow

Brighton, MI
marciaguetschow.com
myguetschow@gmail.com
810-394-3432

Marcia Guetschow is a printmaker practicing in the traditional style of Japanese woodblock. Her inspiration comes from the beauty of the shorelines and landscapes in Michigan. Contact her for commissions or more information.

The Guild of Artists & Artisans

118 North Fourth Avenue, Ann Arbor, MI 48104
theguild.org
info@theguild.org
734-662-3382

The Guild is a nonprofit, membership-based organization of artists whose mission is to provide marketing opportunities for its members which also serve as educational, cultural and entertaining places for the community. The newly opened Gutman Gallery is a fine art gallery and shop open Tuesday through Saturday at 118 North Fourth Ave. in Ann Arbor. The Guild is the producer of one of the Ann Arbor Art Fairs plus several others in Southeast Michigan and Northern Ohio. They add a new Ann Arbor Art Fair in 2020: A2 Artoberfest, October 17 – 18. For more on Guild events, visit theguild.org.

Hollander’s

410 North Fourth Avenue, Ann Arbor, MI 48104
hollanders.com
734-741-7531

Hollander’s is a locally owned retailer featuring decorative papers, bookbinding and art supplies, stationery and gifts has been supplying inspiration for more than 30 years! They now operate as an Internet store and by appointment in their new location in Ypsilanti after closing their Kerrytown Shop in Ann Arbor in June 2020.

Sean Hoskins

Ann Arbor, MI
move-mi.org
hoskinss@umich.edu

Sean Hoskins works at the intersections of dance and technology as a choreographer, performer and educator. He produces the “shape // matter” choreography showcase in Liberty Plaza every August and teaches movement and digital media courses at U-M and the YMCA.



Bayou Boogie by Cathy Gendron



INVISIBLE ENGINES
DESIGN + STRATEGY

invisible engines

Ypsilanti, MI
invisibleengines.com
linette@invisibleengines.com
734-604-1099

Invisible Engines is a creative design and strategy studio specializing in working with visionary nonprofit organizations and change makers. Linette Lao is the founder and designer.

Cathy Jacobs

Ann Arbor, MI
cathyjacobs.com

Cathy Jacobs is an artist specializing in painting and handwoven dimensional wall sculptures. Contact her for exhibitions, commissions and artist talks.



Jodie Randolph Dance

Ann Arbor, MI
jodierandolphdance.org
jodie@jodierandolphdance.org
734-210-1297

Jodie Randolph Dance (formerly Pure Existence Dance) is a professional contemporary dance company based in southeast Michigan under the direction of choreographer Jodie Randolph. Known for its distinct contemporary vocabulary, JRD consistently creates inspiring and diverse works grounded in authenticity, athleticism and technical virtue. Comprised of highly trained professional dancers, the company presents full-length productions both locally, nationally and internationally.

Kerrytown BookFest

Ann Arbor, MI
ktbookfest.org
ktbookfest@gmail.com

The Kerrytown BookFest is an event celebrating those who create books and those who read them. The primary goal is to highlight the area’s rich book culture in the region. The event includes literary panels, demonstrations and a wide availability of regional book providers across genres.

Kerrytown Concert House

415 North Fourth Avenue, Ann Arbor, MI 48104
kerrytownconcerthouse.com
info@kerrytownconcerthouse.com
734-769-2999

Kerrytown Concert House (KCH) hosts and presents hundreds of performances of classical, jazz, cabaret and avant-garde happenings by both established national and international artists, as well as emerging talent, many of whom live and work in our area. KCH is home to diverse offerings in every musical genre. There is always something new to see, hear and experience at the house. KCH’s mission is to connect musicians to audiences in an intimate and meaningful way.

Kickshaw Theatre

3415 Woodlea Drive, Ann Arbor, MI 48103
kickshawtheatre.org
kickshawtheatre@gmail.com
734-474-0171

Kickshaw Theatre engages, entertains and educates people with gutsy, stylish live theater. Operating as a pop-up, they produce fresh new plays and revivals of great plays by playwrights that have been historically overlooked. They ask their audience to come to the show with curiosity and to lean forward and engage as the story unfolds. If you’re looking for fun and unique entertainment, Kickshaw Theatre is for you!

Linda Kortesoja Klenczar

Saline, MI
chelseapainters.com
lindajklenczar@gmail.com

This Plein Air artist loves to paint outside and capture the essence of human structures and nature structures in landscapes and cityscapes. Pastels are Linda’s primary medium though she enjoys using watercolors, ink and graphite to do drawings and acrylic painting.



Morning Shadows of Early Spring

Laila Kujala

3 East Main Street, Suite 7, Milan, MI 48160
lailakujala.com
laila@lailakujala.com
734-834-4857

Laila Kujala likes her art to be positive, uplifting and promote peace. She is eager to experiment with new media in search of the best expression for her thoughts, feelings, aspirations and dreams. Her most recent love is colored pencil on wood. She finds the wood very inspiring. It talks to her and asks her to reveal what is hidden in it. The gold in her art symbolizes universal love, the invisible world and the life force that unites all life. Her studio in Milan is open for visitors.

Barry LaRue

Ypsilanti, MI

Barry, a longtime staff member at U-M’s University Productions, he also serves on the boards of the Riverside Arts Center, Ypsilanti Heritage Foundation, Highland Cemetery and Destination Ann Arbor. Historic preservation, the arts and economic development are lifelong interests. He is currently working to restore Highland Cemetery’s Starkweather Chapel.

Leslie Science & Nature Center

1831 Traver Road, Ann Arbor, MI 48105
lesliesnc.org
info@leslienc.org
734-997-1553

Leslie Science & Nature Center creates moments of discovery that inspire curiosity, exploration and respect for STEM and the natural world. Together with their sister organization, the Ann Arbor Hands-On Museum, they envision a world where curiosity today leads to more purposeful lives tomorrow! They create environmental education programs both on-site, and work with schools, scouts, senior centers, libraries and other community spaces to bring programming across southeast Michigan.

K.A. Letts

Ann Arbor, MI
kalettsart.com
kaletts@arborart.com

K.A. Letts is a working artist and arts writer in Ann Arbor. She brings an unusual skill set from her background in set and costume design for the theater to her richly detailed and strongly narrative drawings and paintings.

Lotus Gardenscapes

1885 Baker Road, Dexter, MI 48130
lotusgardenscapes.com
traven@lotusgardenscapes.com
734-426-6660

Lotus Gardenscapes is an award-winning landscape design/build firm. They specialize in creative, artistic outdoor spaces, including patios, decks and gardens, as well as environmental sculpture, custom water features, mosaic inlays and specialty carpentry.

M. Douglas Evans

1817 West Stadium Boulevard, Suite E
Ann Arbor, MI 48103
evanslifedesigncoaching.com
mdougasevans@comcast.net
734-645-5349

M. Douglas Evans is a life coach and therapist who helps creative people address issues related to their creative pursuits, personal lives, relationships, jobs, careers and self-employment aspirations. His clients include artists, lecturers, professors, writers, editors, musicians, actors, filmmakers, photographers, performance artists, software developers and others in the arts.

Shel Markel

Ann Arbor, MI
shelmarkelart.com
shelmarkel@gmail.com

Shel Markel is a retired physician who became an emerging artist 25 years ago. He does drawing and painting and has been represented in several galleries and a number of juried group and solo exhibits. His works are representational and are mostly figurative and equine subjects.

Joan Masters

Ann Arbor, MI

Joan Masters is fairly new to art. She has been taking classes in watercolor and drawing and is enjoying the process.

Gregory F. Mazure

Ann Arbor, MI
fusemazure@me.com
734-645-5635

Gregory F. Mazure is a lighting designer and member of IATSE 395 – the International Alliance of Theatrical Stage Employees.



Measure for Measure A Men's Choral Society

P.O. Box 2938, Ann Arbor, MI 48106
measure-for-measure.org
734-649-7664

Measure for Measure, a men's choral society, is directed by Steven Lorenz. Founded in 1988, it was established to provide an opportunity for men to perform music composed and arranged for male chorus.

Michigan Theater

**603 East Liberty Street
Ann Arbor, MI 48104**

michtheater.org
info@michtheater.org
734-668-8397

The Michigan Theater Foundation stewards three great arts programs that serve the Ann Arbor area and beyond: The 90 year-old Michigan Theater, Ann Arbor's center for fine film and the performing arts; the State Theatre, renovated as an Art Deco theater masterpiece in 2018; and the Cinetopia Film Festival, bringing the best films from the best festivals to southeast Michigan.

State Theatre

**233 South State Street
Ann Arbor, MI 48104**



Melissa Milton-Pung

Ann Arbor, MI
mmiltonpung@mml.org

Melissa Milton-Pung activates her interests in historic preservation, arts and culture by serving in leadership positions on the boards of the Ann Arbor Historical Foundation, The Arts Alliance and the Michigan Historic Preservation Network. By day, she advances creative approaches in planning, community, and economic development with an emphasis on financially and environmentally sustainable developments as well as quality placemaking for the Michigan Municipal League.

Susan Montgomery

Ann Arbor, MI
susanmontgomeryphotos.smugmug.com
susanmontgomeryphotos@gmail.com

Susan Montgomery is a photographer focusing on editorial, stock and travel photography. Her photographs have been exhibited in local coffeehouses, Ann Arbor Women Artists juried shows and the Westside ArtHop. She blogs about her photography journey at susanmontgomeryphotos.com. You can find her photos at susanmontgomeryphotos.smugmug.com.

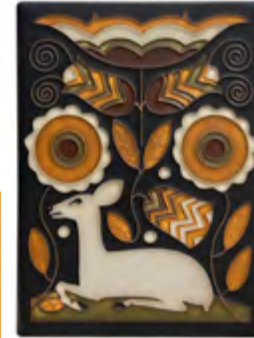

Motawi Tileworks

**170 Enterprise Drive
Ann Arbor, MI 48103**
motawi.com
internetsales@motawi.com
734-213-0017

Motawi Tileworks makes handcrafted tile as individual art pieces and for residential and commercial installations. Specializing in Art Nouveau, Arts and Crafts and midcentury modern aesthetics, their installations can be found in libraries, hospitals, Disneyland and many other homes and spaces across the country.

Neighborhood Theatre Group

213 South Hamilton Street, Unit A, Ypsilanti, MI 48197
ntgypsi.org
neighborhoodtheatregroup@gmail.com
704-491-4631

The mission of Neighborhood Theatre is to make theater an accessible home for the collaboration of people, artistic challenges and new ideas.

NETSCOUT.

NETSCOUT

**2727 South State Street
Ann Arbor, MI 48104**
netscout.com
734-327-0000

NETSCOUT assures and protects the connected world. They make sure both service providers and enterprise businesses can operate without interruption or slowdowns in performance, manage data securely, and take down cyber threats before they wreak havoc on your network. NETSCOUT helps protect every person's right to uninterrupted access to a threat-free internet service.



Neutral Zone

310 East Washington Street, Ann Arbor, MI 48104
neutral-zone.org
734-214-9995

Neutral Zone is a youth-driven arts and leadership center dedicated to promoting personal growth through artistic expression, community leadership and the exchange of ideas. NZ's B-Side Venue features weekend concerts and special events that are booked and promoted by teens. The arts programs feature visual and media arts, literary arts, music performance and technology, and community leadership.

Nisson Glass Art

Ann Arbor, MI
nissonglassart.com
lnission@comcast.net

Larry Nisson started as a stained glass artist and moved into glass blowing and glass sculpting. His glass sculptures combine his glass blowing expertise, sensitivity to the glass and artistic creativity.

Colin O'Brien

Ann Arbor, MI
colinobrien.com

Colin O'Brien specializes in fine art prints, photographing landscapes & nature. He grew up in Liverpool, England, moving to California before settling in Michigan. Looking for wonder wherever he travels, from the grand vista to reflections in a pond, always enjoying what's happening in the garden. Recent projects highlight trees & forestry.

Leah O'Donnell

Ann Arbor, MI
leahfayeodonnell.com
leahfodonnell@gmail.com

Leah O'Donnell is a freelance choreographer whose work focuses on the intersections of nature and narrative. She fuses dance with theater, opera, text and visual art to create dreamlike performances with splashes of magical realism. Performance credits include the Metropolitan Opera, Beyoncé, Saturday Night Live, Across the Universe and more.

Orchard Lake Fine Art Show Hot Works Fine Art Show

P.O. Box 79, Milford, MI 48381
hotworks.org
patty@hotworks.org
248-684-2613

Hot Works presents the 18th Annual Orchard Lake Fine Art Show from July 25 – 26, 2020, located in the heart of West Bloomfield, Michigan. Voted as one of the top 100 art shows in America — 11 times — this professionally juried art show features original art handmade by artists who are present. Professional artists may apply at hotworks.org or zapapplication.org/event-info.php?ID=8053. Institute for the Arts & Education is the associated 501(c)(3) nonprofit dedicated to visual arts, cultural diversity, community enrichment and fostering art education among youth.



Pittsfield Charter Township

6201 West Michigan Avenue, Ann Arbor, MI 48108
pittsfield-mi.gov
info@pittsfield-mi.gov
734-822-3135

Pittsfield Township is committed to promoting a sense of place through the establishment of public gathering spaces that incorporate art. Highlighting their cultural heritage and future vision through the visual medium of art is further defined in the Sustainable Pittsfield Master Plan.

Pro Musica of Detroit, Inc.

Franklin, MI
promusicadetroit.com
info@promusicadetroit.com
734-210-1687

Pro Musica has been dedicated to presenting performing composers in an intimate setting. Over the years, the organization has presented a wide range of composers from Maurice Ravel, Bela Bartok and Aaron Copeland to George Crumb, along with traditional chamber music. The group strives to showcase performances by emerging artists. Pro Musica believes in the power of new music and is proud to feature contemporary composers and performers. It is part of their commitment to present music that challenges listeners.

The Purple Rose Theatre Company

137 Park Street, Chelsea, MI 48118
PurpleRoseTheatre.org
info@purplerosetheatre.org
734-433-7673

The Purple Rose Theatre Company (PRTC) is the home of world-class, original American theater. The PRTC is a professional theater company with roots in the Midwest that takes a handcrafted, artisanal approach to producing new and classic American plays that are nothing less than one-of-a-kind experiences. The PRTC is a 501(c)(3) nonprofit professional theater operating under a Small Professional Theatre agreement with the Actors' Equity Association.

Randy Parrish Fine Framing & Art Inc.

9 Nickels Arcade, Ann Arbor, MI 48104
parrishframing.com
parrishframing@hotmail.com
734-761-8253

Randy Parrish Fine Framing & Art specializes in creative picture framing and display solutions. They showcase antique maps and contemporary Michigan and Ann Arbor talent with a focus on regional art.



Rapport Innovative Marketing LLC

Milan, MI
rapport.tw
tina@rapport.tw
734-394-8212

Every business wishes to enhance their brand, build rapport, increase their sales and save on expenditures, while having a bit of fun – they just need more time! Rapport Innovative Marketing is a firm with clients who love how they mix design skills and marketing solutions with cutting-edge products, honest insight, and innovative team members who love their craft! Owner Tina Walther serves on the board of The Arts Alliance.



Red Barn Realty Merrill Guerra

**1286 Anna J Stepp Road
Ypsilanti, MI 48197**
redbarnrealty.co
info@redbarnrealty.co
734-881-9300

Merrill Guerra, MBA, GRI, SRS, is the owner and broker of Red Barn Realty, a boutique brokerage for buyers and sellers serving Ypsilanti, Ann Arbor, Canton, Belleville and surrounding communities. She is also a proud former board member and supporter of The Arts Alliance.

Erik J. Reichenbach

Ann Arbor, MI
dabudoodles.com
erik@dabudoodles.com

Erik Reichenbach is a two-dimensional (2D) comic artist and illustrator from Ann Arbor. He has a passion for storytelling with bold colors and hand lettering. He really likes making art, regardless of medium and sharing that creativity with others. View his art at **DabuDoodles.com**.

Mia Risberg

Ann Arbor, MI
miarisberg.com
risbergmia@gmail.com
734-996-2333

Mia Risberg is a visual artist painting in acrylic, oils and cold wax medium. She lives and has a studio in Ann Arbor and is interested in exhibitions and collaborations. She can be found on Instagram at @miarisbergart and on Facebook at Mia Risberg Art.

River Raisin Ragtime Revue

Tecumseh, MI
ragtimeband.org
r4ragtimeband@gmail.com
517-673-2597

River Raisin Ragtime Revue is an internationally recognized ragtime orchestra committed to performing and preserving outstanding American music. Their fun, interactive concerts and educational workshops include exciting music and engaging history.

Riverfolk Music & Arts Organization

P.O. Box 146, Manchester, MI 48158
riverfolkmusicandarts.org
riverfolkmusicandarts@gmail.com
734-223-6876

Riverfolk Music & Arts engages the community in music and arts experiences that nurture creativity and promote cultural diversity. Programming includes Blacksmith Shop Concerts, Summertime Gazebo Concerts, Cultural Art Strings and Dance Manchester.



Riverside Arts Center

**76 North Huron Street
Ypsilanti, MI 48197**
riversidearts.org
info@riversidearts.org
734-480-2787

The Riverside Arts Center offers, promotes and nurtures dynamic arts and cultural programs through arts education, performing, visual and fine arts activities that serve and engage the community in Ypsilanti, Washtenaw County and the surrounding area.

Joan Rosenblum

Ann Arbor, MI
joanrosenblum.com
jrosenblum@comcast.net
734-769-0312

Joan Rosenblum is an abstract color field pastel and oil painting artist.

City of Saline Arts & Culture Commission

100 North Harris Street, Saline, MI 48176
cityofsaline.org
abloom@cityofsaline.org
734-429-4907

The City of Saline Arts and Culture Committee is composed of a group of volunteers with various backgrounds in the arts, marketing and administration. The committee is charged with encouraging the growth and expansion of the arts and culture in the community including but not limited to visual arts, drama, music, dance, historical heritage and the humanities.

Salt Valley Arts

400 West Russell Street, Saline, MI 48176
saltvalleyarts.org
info@saltvalleyarts.org

Salt Valley Arts builds and nurtures the creativity of the individual and the local community. They provide engaging opportunities for learning, teaching, sharing and appreciating the arts. The space in Saline provides 2,100 square feet to teach classes and hold events on the campus owned by EHM-Senior Solutions. Information about memberships, classes, workshops and events can be found at **saltvalleyarts.org** or in the Saline Community Education Program Guide.

Bill & Inger Schultz

Ann Arbor, MI
libraryofthegreatlakes.org
info@libraryofthegreatlakes.org

Inger and Bill are longtime advocates and appreciators of the arts and the environment. Inger leads the Library of the Great Lakes, whose mission is to inspire and support exploration of the science, history, literature, arts and cultures of the Great Lakes region.

George Shirley

Ann Arbor, MI
smt.d.umich.edu/about/faculty-profiles/georgis@umich.edu

George Shirley (tenor) is a National Medal of the Arts recipient recognized for his international acclaim performing on the stages of world's greatest opera houses. He is the Joseph Edgar Maddy Distinguished University Emeritus Professor of Voice at U-M and is in demand nationally and internationally as performer, teacher and lecturer. He has performed at the Metropolitan Opera (New York), Royal Opera (Covent Garden, London), Deutsche Oper Berlin, Teatro Colón (Buenos Aires), Netherlands Opera (Amsterdam), L'Opéra de Monte Carlo, Scottish Opera (Glasgow), Chicago Lyric Opera, San Francisco Opera, Washington Opera (Kennedy Center), Michigan Opera Theater, Glyndebourne Festival and Santa Fe Opera.



Sing Ann Arbor / Club Metta

225 South Ashley Street, Ann Arbor, MI 48104
singannarbor.com
singannarbor@gmail.com
313-820-8364

Using traditional and nontraditional techniques, Chris McCall has developed a holistic approach to vocal training based on a deep respect for the uniqueness of each voice and for the innate human desire to open to joy and sing from the heart. Sing Ann Arbor is also the home of Club Metta – a place to practice loving consciousness. Weekly lunchtime meditations are offered as a support for creatives and non-creatives, seeking to develop a daily practice and to generate self-compassion.

Patti F. Smith

Ann Arbor, MI
pattifsmith.com
teacherpatti@fastmail.net
734-649-4647

Patti is a teacher, writer and storyteller. She curates “HERsay” (an all women variety show) and “Grown Folks Reading” (story time for adults). She has had four books published, including *Vanishing Ann Arbor*, about the past of the city and *Head Over Feet In Love*, a feminist romance. Patti conducts beer history tours and history tours of downtown Ann Arbor and is a frequent public speaker around town.

Leslie Sobel

Ann Arbor, MI
las@lesliesobel.com
734-497-3018

Leslie Sobel is a visual artist focused on climate and the environment. She works with landscape from the air and on the ground primarily as a painter and printmaker, often partnering with scientists in the field.

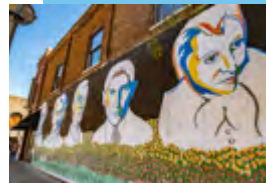

State Street District

**527 East Liberty Street, Suite 210
Ann Arbor, MI 48104**
statestreetdistrict.org
contact@statestreetdistrict.org
734-646-1500

Next to the U-M campus and amid the beautiful skyline of Ann Arbor's historic theater marquees, the State Street District has its own energy. The neighborhood is full of entertainment, restaurants and shopping every day of the week. It is the site of the State Street Fine Art Fair that draws more than 400,000 to the city the third week of July each year.

Charter Township of Superior

3040 North Prospect, Ypsilanti, MI 48198
superior-twp.org
734-482-6099

Superior Township is home to many parks, natural areas and features. The Staebler Farm County Park and the Michigan Folk School offer visitors and residents hands-on experiences in traditional folk arts, crafts, skills and programs to learn about the agricultural heritage of Superior Township.

Christopher Tedrick

Ann Arbor, MI
gangstersandrebel.com
gangstersandrebel@gmail.com

Filmmaker. Storyteller. Amateur futurist. Techie.

Theatre NOVA

410 West Huron Street, Ann Arbor, MI 48103
theatrenova.org
a2theatrenova@gmail.com
734-635-8450

Theatre NOVA, a resident professional theater that focuses on new plays, is in its fifth season and presents seven world or Michigan premieres. Theatre NOVA gives you the hottest new scripts in the country in an intimate theater in the heart of downtown Ann Arbor with free parking for patrons.

Third Mind Books LLC

Ann Arbor, MI
thirdmindbooks.com

Third Mind Books is an online antiquarian bookseller specializing in “Beat” and beyond!

Tobins Lake Sales

3313 Yellowstone Drive, Ann Arbor, MI 48105
tobinslakesales.com
bill@tobinslakesales.com
810-813-4691

Tobins Lake Sales offers theater and studio design consulting, rigging, drapes, distribution, control and fixtures.



TreeTown Murals

Grass Lake, MI
treetownmurals.com
treetownmurals@gmail.com
734-846-4455
TreeTown Murals is a community mural arts organization. They invite individuals, youth and community stakeholders to be a part of the process. Together, they create transformative works of art and strengthen the community, all while creating a transfer of ideas.

bank of ann arbor



How can we help you?
734.662.1600 boaa.com



Kate Tremel

627 Gott Street, Ann Arbor, MI 48103
katetremel.com
katetremelclay@yahoo.com
734-709-4899

Kate Tremel makes functional porcelain pottery and lighting. The organic, minimal shapes are hand formed with a wooden paddle and stone anvil. The pieces range from large nesting bowl sets, centerpieces and architectural lighting to functional dinnerware and small sculptural vessels. The annual Open House is in December. Call for an appointment to visit the studio and gallery. Custom commissions are available.

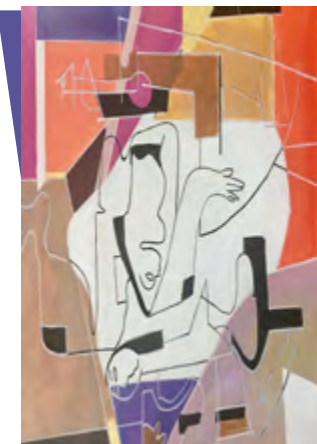

TS Rosenbaum Art The Artists' Studio

**2725 Packard Road, #101,
Ann Arbor, MI 48108**
tsrosenbaumart.com
tsrosenbaum@gmail.com
734-395-3305

The Artists' Studio is a gallery, event and working studio for Thomas Rosenbaum. The Artists' Studio hosts workshops, life drawing, artist critique groups and special events. Thomas Rosenbaum's art is on exhibit on a rotating basis as well as students' work.



U-M Arts & Culture

412 Maynard Street, Ann Arbor, MI 48109
arts.umich.edu
734-615-8765

The University of Michigan has a rich history of supporting, creating and encouraging a culture of art. Along with the City of Ann Arbor, U-M offers a vast array of cultural attractions that enhance the lives of students, alumni, faculty, staff and local and regional residents. There are more than 20 libraries, several museums, more than a dozen art galleries, many performing arts venues, and a botanical garden and arboretum. In addition to presenting an ongoing schedule of installations, performances, events and exhibitions, U-M regularly hosts artists and performers from all over the world.

Gifts of Art program at Michigan Medicine

1500 East Medical Center Drive, Ann Arbor, MI 48109
med.umich.edu/goa
GiftsofArt@med.umich.edu
734-936-2787

Gifts of Art brings the world of art and music to patients, families, visitors, faculty, students and staff of Michigan Medicine, including exhibit galleries, concerts, bedside music/art and more

U-M Helen Zell Writers’ Program Visiting Writers Series

**3187 Angell Hall, 435 South State Street
Ann Arbor, MI 48109**
lsa.umich.edu/writers/news-and-events/read
asbates@umich.edu
734-764-6330

The Zell Visiting Writers Series, presented by the U-M Helen Zell Writers Program, brings the world of contemporary literature to Ann Arbor with weekly visits from working writers that include readings, moderated Q&A sessions, lectures and public panel discussions.

U-M Institute for the Humanities Gallery

202 Thayer Street, Ann Arbor, MI 48109
lsa.umich.edu/humanities/gallery.html
mandak@umich.edu
734-936-1935

The gallery at the U-M Institute for the Humanities is a unique meeting place for the exchange and interchange of ideas. Each exhibition serves as a starting point for collaboration and critical inquiry, bringing new perspectives to the institute and actively engaging the community with the humanities. In addition to providing a venue for artists to exhibit their work, the gallery now also offers commissioning fellowships each year, providing artists the time and support to create new work while in short term residence.

U-M Kelsey Museum of Archaeology

434 South State Street, Ann Arbor, MI 48109
lsa.umich.edu/kelsey
kelseyemuse@umich.edu
734-764-9304

The U-M Kelsey Museum of Archaeology supports teaching and research on classical, Egyptian, and Near Eastern archaeology through stewardship of its rich collections, an active exhibitions program, and sponsorship of ongoing field research. As an exhibit museum at a public university, the Kelsey Museum also embraces a vigorous public outreach mission, engaging with local residents and visitors of all ages, from kindergarten through retirement.

U-M Library

913 South University Avenue, Ann Arbor, MI 48109
lib.umich.edu
apinon@umich.edu
734-764-0400

With more than 20 libraries in its system, the U-M Library is dedicated to contributing to the common good by collecting, organizing, preserving, communicating and sharing the record of human knowledge. The library hosts a full schedule of exhibitions and events year-round.

U-M Matthaei Botanical Gardens

**1800 North Dixboro Road
Ann Arbor, MI 48105**

mbgna.umich.edu

U-M's Matthaei Botanical Gardens and Nichols Arboretum promote environmental enjoyment, stewardship and sustainability through education, research and interaction with the natural world. In addition to presenting “Shakespeare in the Arb” each year, Matthaei boasts an ongoing schedule of art exhibitions each season.

Nichols

Arboretum

**1610 Washington Heights
Ann Arbor MI 48104**

U-M Museum of Art (UMMA)

525 South State Street, Ann Arbor, MI 48109
umma.umich.edu
734- 647-0521

The U-M Museum of Art (UMMA) seeks to transform individual and civic life by promoting the discovery, contemplation and enjoyment of the art of our world. The museum is always free.



Courtesy University of Michigan



Courtesy University of Michigan

U-M Museum of Natural History

1105 North University, Ann Arbor, MI 48109
UMMHN.org
ummnh.info@umich.edu
734-764-0480

The U-M Museum of Natural History inspires curiosity with exhibits that explore the natural world from molecules to dinosaurs, a planetarium to discover the universe and programs such as dissecting a cow’s eye and scientists discussing their research. The museum is free for families and individuals. Check the schedule at ummnh.org.

Penny Stamps Distinguished Speaker Series

2000 Bonisteel Boulevard, Ann Arbor, MI 48109
stamps.umich.edu/stamps

The Penny Stamps Distinguished Speaker Series presents visionary leaders of creative practice from around the world, celebrating those who have made lasting marks by transcending tradition and building an influential and progressive path with their work. Free to the general public, presentations are at 5:10 p.m. every Thursday during the fall and winter semesters at the historic Michigan Theater in downtown Ann Arbor.

U-M Penny W. Stamps School of Art & Design

2000 Bonisteel Boulevard, Ann Arbor, MI 48109
stamps.umich.edu
stamps-communications@umich.edu
734-764-0397

Fueled by the scholarship, research, and resources of a tierone research university, the Penny W. Stamps School of Art & Design at the University of Michigan provides a unique approach to transdisciplinary, inquiry-led creative practice. Graduate and undergraduate students enjoy a supportive, curiosity-filled culture of makers and scholars seeking to activate their creative practice as an engine for cultural change and innovation. The school offers undergraduate degrees in art and design and two graduate level degrees: an MFA in Art and an MDes in Integrative Design. More at stamps.umich.edu.

U-M School of Music, Theatre & Dance

1100 Baits Drive, Ann Arbor, MI 48109
smt.d.umich.edu
734-764-0584

The U-M School of Music, Theatre & Dance educates the artists, scholars, educators and entrepreneurs of the future. Students are prepared with expert skills, instilled with passionate enthusiasm and emboldened to challenge and inspire the world through the power of the performing arts. It is a NASM-accredited school of performing arts.

U-M Stamps Gallery

201 South Division Street, Ann Arbor, MI 48109
stamps.umich.edu/exhibitions/stamps_gallery#
srimoyee@umich.edu
734-615-5322

Opened in 2017, Stamps Gallery is part of the Penny W. Stamps School of Art & Design at the University of Michigan. Building on the school’s strong tradition of excellence, thought leadership and community engagement, the gallery is a non-collecting institution—functioning in the Kunsthalle tradition—committed to deepening the understanding of contemporary art and design practices that spark action and conversation. The gallery showcases work by the school community as well as contemporary artists and designers from across the globe.

U-M Taubman College of Architecture & Urban Planning

2000 Bonisteel Boulevard, Ann Arbor, MI 48109
taubmancollege.umich.edu
drjrm@umich.edu
734-764-1315

Through interdisciplinary education and research, the U-M Taubman College of Architecture and Urban Planning aims to create a more beautiful, inclusive and better environment for generations to come. Taubman College operates two galleries that show student and faculty work, as well as the work of internationally known architects.

UMS

Burton Memorial Tower
881 North University Avenue, Ann Arbor, MI 48109
ums.org | umslobby.org | umsrewind.org
734-764-2538

UMS brings an exceptional collection of talent, creativity, performance and passion in the world-class performing arts to engage, educate, transform and connect individuals with uncommon experiences.

U-M William L. Clements Library

909 South University Avenue, Ann Arbor, MI 48109
clements.umich.edu
clemdevcom@umich.edu
734-764-2347

The U-M William L. Clements Library houses original resources for the study of American history and culture from the 15th 19th centuries. Its mission is to collect and preserve primary source materials to make them available for research and to support and encourage scholarly investigation of our nation’s past. The Clements Library showcases its collections with regular exhibits presented in the Avenir Reading Room. Exhibits are free and open to the public on Fridays from 10 a.m. – 4 p.m. and by special arrangement.



Kim Vox & Warren Nelson

Ann Arbor, MI
734-330-8163

Have keyboard, will travel! Vox and Nelson are an engaging duo who perform at private parties and special events, with a repertoire that includes intimate ballads, energetic bebop and everything in between. Hailing from Ann Arbor and Ypsilanti, Vox and Nelson celebrate the Arts Alliance's commitment to the arts and creative sector in Washtenaw County.

Jill Stefani Wagner, PSA-MP IAPS/MC

Saline, MI
jillwagnerart.com
jill@jillwagnerart.com

Whatever she paints, Jill Stefani Wagner's focus is always "light" and how it affects scenes she's trying to capture. Working in pastel and oil, she approaches painting as a sculptor would, carving out nuances of highlight and shadow. She is a national award winner whose work is often featured in fine art magazines.

Washtenaw Chorale

P.O. Box 122, Dexter, MI 48130
washtenawchorale.org
info@washtenawchorale.org
734-996-8867

Since 2009, the 60-member Washtenaw Chorale has been performing both sacred and secular music, including contemporary pieces. The group often performs with local orchestras or smaller instrumental ensembles. Concerts are usually given in the fall and spring. Members come from varied musical backgrounds.

Washtenaw Community College Humanities, Social & Behavioral Sciences Division

4800 East Huron River Drive, Ann Arbor, MI 48105
wccnet.edu

Washtenaw Community College's Human, Social and Behavioral Sciences Division offers a variety of associate's degrees and certificate programs. The College participates in the Michigan Transfer Agreement, where many courses transfer to colleges and universities in Michigan.

Washtenaw Community Concert Band

Ypsilanti, MI
wccband.org
734-252-9221

The Washtenaw Community Concert Band is a 70-member adult recreational band in its 39th season. It provides its members, concert audiences and area communities quality musical concert band experiences.

WEMU, 89.1 FM

426 King Hall, Ypsilanti, MI 48197
wemu.org
wemu@emich.edu
734-487-2229

WEMU is a community NPR station with a format of local news, jazz and blues, in addition to NPR news, information and cultural programming. Tune in weekly to WEMU's local art-focused programs: *Art & Soul*, *Cinema Chat* and *creative:impact*.

Gordon White

Ann Arbor, MI
whitegordo@gmail.com
734-730-5618

Gordon White is an independent writer and an Actors' Equity Association (AEA) stage manager with experience organizing nonprofit volunteers, events, fundraising, theater production and advertising sales.

Ambrose, Sam & Aubrey Wilbanks

Ypsilanti, MI

For Sam, Audrey and the Wilbanks family's love of the arts.

Wild Swan Theater

6175 Jackson Road, Suite B, Ann Arbor, MI 48103
wildswantheater.org
wildswan@wildswantheater.org
734-995-0530

Wild Swan Theater is a national leader in developing accessible audience and drama workshop opportunities for children and young adults. Founded by Hilary Cohen and Sandy Ryder in 1980, Wild Swan has performed for hundreds of thousands of school children at theaters, schools, museums and libraries throughout Michigan. Wild Swan received The Arts Alliance's 21st Century Award - Excellence in Education 2017.

Kathryn Williams

Ypsilanti, MI
williams13katie.wixsite.com/eportfolio

Katie Williams is an artist, teacher and advocate working in Washtenaw County. Currently in her seventh year teaching visual art, she continues to design curriculum focused on inquiry and culturally relevant teaching. Her main interests and expertise are student engagement, choice-based arts education, community engagements, arts leadership and cultural management.

WolfBrown

Detroit, MI
wolfbrown.com

WolfBrown is a leading provider of market research, consulting and evaluation services to cultural organizations and philanthropic foundations.

WonderFool Productions

P.O. Box 7616, Ann Arbor, MI 48107
wonderfoolproductions.org
wonderfoolproductions@gmail.com
734-223-2836

WonderFool Productions engages communities in dynamic, educational, collaborative and entertaining public art experiences. WonderFool Productions' events celebrate diversity, connect people of all ages and build community through shared creative experiences.

WSG Gallery

Ann Arbor, MI
wsg-art.com
wsggallery@me.com
734-761-2287

Celebrating 20 years of Art in Ann Arbor, WSG Gallery is an online gallery owned and operated by local artists working in a variety of disciplines. Visit their current exhibitions and check out their studio tours. Commercial and residential clients are welcome.

Linda Yohn

Ypsilanti, MI
l.yohn69@gmail.com

Currently hosting The Swing Set on WRCJ FM, Linda Yohn served 30 years as the music director at WEMU 89.1 FM, a National Public Radio station located at Eastern Michigan University in Ypsilanti, Michigan. She was named the 2017 National Jazz Presenter of the Year by JazzWeek magazine, has been named National Jazz Programmer five times and was awarded the Duke Dubois Jazz Humanitarian Award, Willis Conover/Marian McPartland Award for Jazz Journalism and awarded The Arts Alliance's Medal for Arts, Humanities & Sciences Lifetime Achievement 2016.



**THE BEST PLACE
TO SEE MOVIES IS IN
DOWNTOWN ANN ARBOR**
SEE WHAT'S PLAYING AT MICHTHEATER.ORG



LIBERTY & STATE • (734) 668-8397

RECOGNIZING CREATIVE DISTINCTION

The Arts Alliance Medals for Arts, Sciences & Humanities

Awarded annually, **The Arts Alliance Medals for Arts, Sciences & Humanities** honor and celebrate the extraordinary contributions and accomplishments of artists, creatives, individuals, businesses and organizations who have lived, worked and/or attended school in Washtenaw County, Michigan. Medal recipients are celebrated for exemplary achievements in advancing the arts, sciences and humanities and increasing public awareness of the arts + creative industries in the greater Ann Arbor area and beyond. Medalists make their mark through their leadership, philanthropy and accomplishments setting the standard for excellence and serving as the example for others to follow.

PHILANTHROPIC EXCELLENCE

2019
Bill & Mary Kinley

2018
Bob & Marina Whitman

2017
The Buhr Foundation

2016
The Harry A. & Margaret D. Towsley Foundation

2015
Ambassador Ronald N. & Eileen Weiser

LIFETIME ACHIEVEMENT

2019
William Bolcom & Joan Morris

2018
Linda Yohn

2017
Carla Dirlikov Canales

2016
Loren Estleman

2015
Jeff Daniels

OUTSTANDING SERVICE

2019
Aaron P. & Afa S. Dworkin

2018
John & Debbie Dingell

2017
Ken Fischer

2016
Masco Corporation

2015
Destination Ann Arbor

The Arts Alliance 21st Century Awards

Awarded periodically to recognize those who have demonstrated – through action and accomplishment – progressive approaches to the advancement of the arts, sciences and humanities in Washtenaw County.

THE TAMARA REAL EMERGING LEADERSHIP

2018
Jermaine Dickerson

2017
Allison L. Buck

2016
Cre Fuller, Sherri Green & Marcy Davy Haywood

2015
Omari Rush

EXCELLENCE IN ARTS & CREATIVE EDUCATION

2016
Wild Swan Theater

2015
Ann Arbor Hands-On Museum

SPOTLIGHT ARTIST

2017
Laith Al-Saadi, musician



Our members cannot imagine life without art + creativity

Sound like you? Then become a member at: creativewashtenaw.org/members **and**

Fortify our local arts + creative industries.

Strive for every community member to have access and benefit from our arts and creative assets.

Invest in community quality of life, place and economic stability.

Double your membership gift! Every dollar matches our \$44,000 MCACA grant requirement.

Help fill the \$ gap. Membership revenue equals 25% of our budget - so critical to getting the work done!

Members say they give to support mission and progress. We have to give a little "Thank you!"

Star in the *Arts + Creative Industries Guide*.

Extend your reach: get two-for-one event posts in the *Ann Arbor Observer* and The Arts Alliance.

creative:impact on WEMU 89.1 FM - recommend guests for the show (even if it is you!)

Tag onto our social media and reach thousands of followers.

Find or post jobs, internships, announcements and more.

Have a party the last Wednesday of every month at Creative Washtenaw Happy Hour (CWHH).

advertising + promotion • architecture • art + creative educators + art schools • agents • arts in health
+ healing • creative technology • culture + heritage • design • fashion • film, broadcasting + media
arts • literary arts, journalism + publishing • music + recording • museums • research + development
• science + nature centers • performing arts • visual arts

CREATIVE SECTOR MEMBERS



Creative Individual

Artists, creative workers and the self-employed including professionals, amateurs, students and industry experts

- First time member or students \$35
- Renewing \$55



Creative Business

Arts, creative, cultural, and heritage organizations, profit, nonprofit, education and government entities.

- <\$49,999 \$ 55
- \$50K to \$249,999 \$100
- \$250K to \$749,999 \$175
- \$750K to \$1.49M \$250
- >\$1.5M \$375

ALLY MEMBERSHIP

Ally members are individuals and businesses who place a high value on the arts + creative industries in Washtenaw County. By investing in The Arts Alliance and its mission work they help ensure that the greater Ann Arbor area remain a great place to create, live, work, learn, play and visit.

Ally Member Levels

Purple \$10,000+

Violet \$ 5,000 - \$9,999

Indigo \$ 2,500 - \$4,999

Blue \$ 1,000 - \$2,499

Green \$500 - \$999

Yellow \$250 - \$499

Orange \$100 - \$249

Red \$ 50 - \$ 99

For more information or to become a member, contact The Arts Alliance at:
734.213.2733 | info@a3arts.org | or visit www.a3arts.org

ARTS + CREATIVE INDUSTRIES = IMPACT

The intrinsic and aesthetic values of art and creativity are the essential and highest determining factors of success for the artists, creative workers, organizations, businesses, educational and government entities in these sectors

Advertising + Promotion
Architecture
Art Schools Teachers + Agents
Art Therapy + Healing
Creative Technology
Culture + Heritage
Design: All Disciplines
Fashion
Film + Media Arts
Literary Arts, Publishing + Print
Music + Recording
Museums: All Genres
Research + Development
Science & Nature Centers
Performing Arts
Visual Arts

Ann Arbor
Chelsea
Dexter
Manchester
Milan
Saline
Whitmore Lake
Ypsilanti
Washtenaw County
Michigan

